



P R I M E R E S I D E N T I A L

P R E S E N T S

Luctons Avenue, Buckhurst Hill



17

## Luctons Avenue, Buckhurst Hill



Elliott James Prime Residential are pleased to bring to market this immaculately presented five bedroom detached family residence. This impressive home is located on an extremely popular road close to Buckhurst Hill central line station, forestry, shops and the well regarded St John's Primary School.

Drenched in natural sunlight throughout, the ground floor comprises of entrance hall, formal living room, cloak room, family living room, open plan kitchen with integrated appliances, dining area, study, utility room and integral garage. Upstairs comprises of master bedroom with air conditioning and a four piece en-suite bathroom, four further bedrooms and a family bathroom.

Externally to the front there is off street parking for multiple vehicles and to the rear a paved patio area, attractive planted borders, lawn and an irrigation system.

The property offers further potential to extend. (subject to the usual planning consent)



N  
E  
E  
D  
  
T  
O  
  
K  
N  
O  
W

Sqft 2558.00 sq ft	Type House - Detached	Style Modern
Bedrooms 5	Receptions 2	Bathrooms 2
Tenure Freehold	Local Authority Epping Forest District Council	Tax Band G











# MAP & EPC

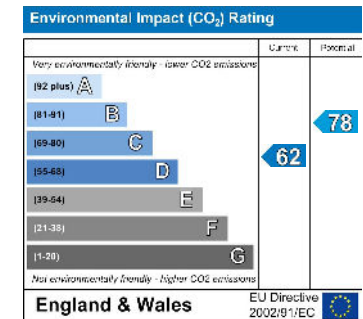
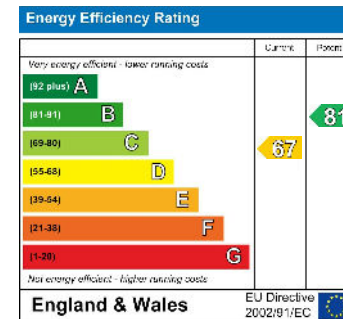
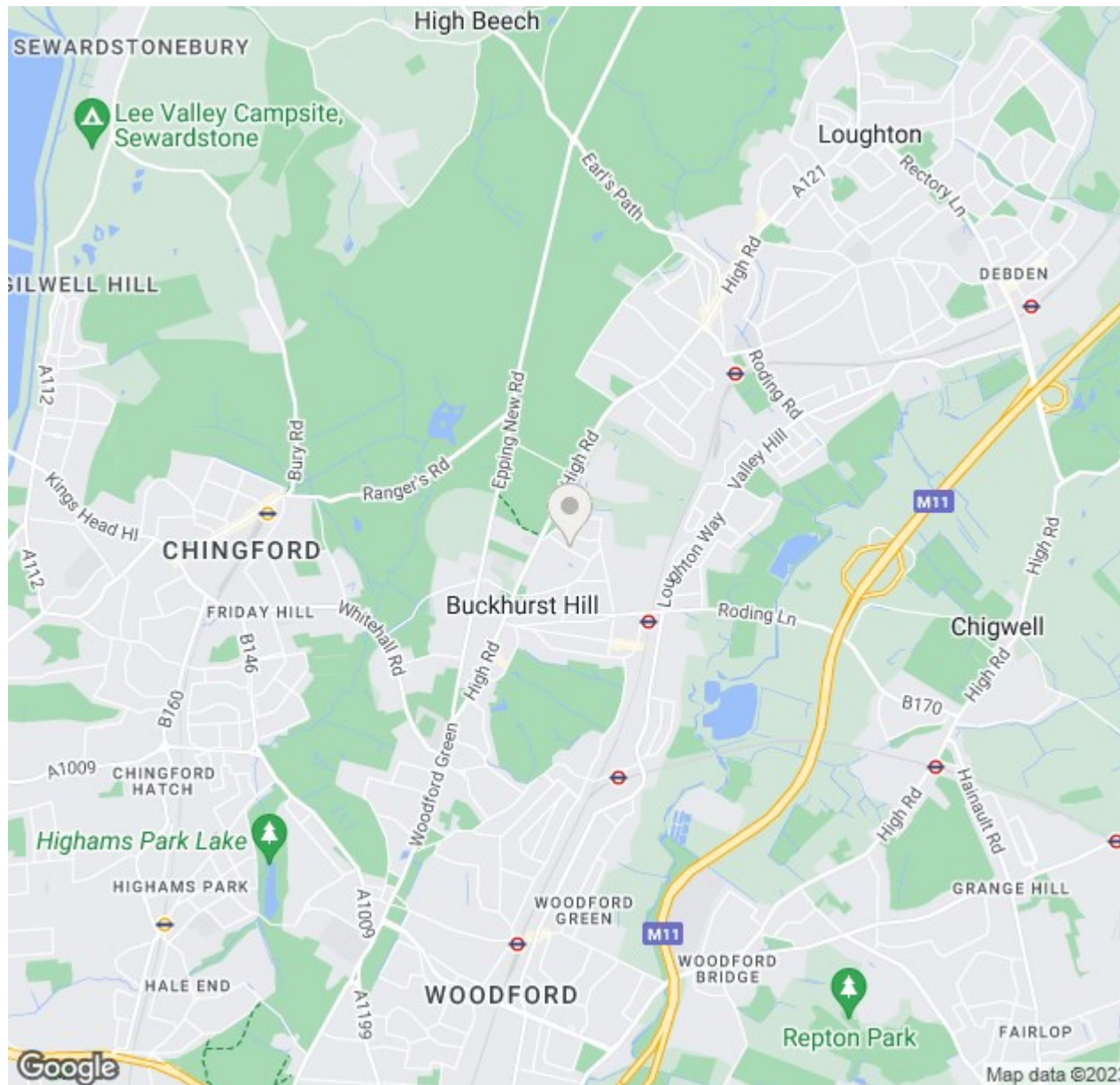



# PLANS

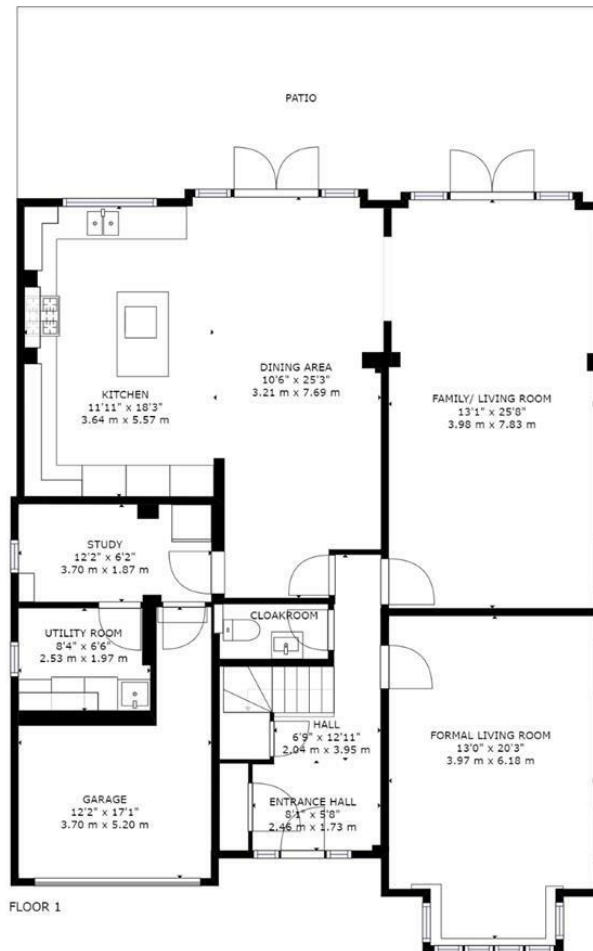

GROSS INTERNAL AREA  
 FLOOR 1: 1395 sq ft, 130 m<sup>2</sup>, FLOOR 2: 1021 sq ft, 95 m<sup>2</sup>  
 EXCLUDED AREAS: GARAGE: 142 sq ft, 13 m<sup>2</sup>  
 TOTAL: 2416 sq ft, 224 m<sup>2</sup>  
 SIZES AND DIMENSIONS ARE APPROXIMATE, ACTUAL MAY VARY.

elliott  james

165 | High Road | Loughton | IG10 4LF

Contact Us : 0208 0165 333 | [contact@ejpr.co.uk](mailto:contact@ejpr.co.uk)

Follow us on social media | Search 'ejpr165'



These particulars have been prepared with approximate measurements in good faith by Elliott James - Prime Residential with the assistance of the vendor. The intention is to provide a fair and accurate guide to the property. These details do not constitute or form any part of an offer or contract. All interested parties must verify for themselves the accuracy of the information provided. The structural condition of the property or the condition of the heating, plumbing or electrical installations or any appliances have not been checked or tested and suitable investigations by interested parties should be conducted prior to purchase.