



P R I M E R E S I D E N T I A L

P R E S E N T S

Stanmore Way, Loughton



E | J James

# Stanmore Way, Loughton



Nestled in the desirable area of Stanmore Way, Loughton, this impressive detached house offers a perfect blend of space and comfort. Spanning an expansive 2,057 square feet, the property boasts two generous reception rooms, ideal for both entertaining guests and enjoying family time. With four well-proportioned bedrooms, there is ample room for a growing family or those who simply desire extra space.

The house features two modern bathrooms, ensuring convenience for all occupants. A notable highlight is the double garage, which provides secure parking and additional storage, complemented by ample off-street parking for visitors. This property is chain-free, allowing for a smooth and efficient purchase process.

Situated in a sought-after location, residents will benefit from excellent access to the stunning Epping Forest, perfect for outdoor enthusiasts and those who appreciate nature. This home presents a wonderful opportunity for anyone looking to settle in a vibrant community while enjoying the tranquillity of a spacious family residence. Don't miss the chance to make this exceptional property your own.



---

The property market has always interested me and seeing the reaction when someone finds their next home is something that really drives me to go above and beyond. I have a pride in my local area having grown up here, this also allowed me to grow a strong knowledge of the local community. With experience in the role already I look to provide a service to both buyers and sellers in which communication and transparency are key. I am incredibly proud to be a part of such a brilliant team dedicated to providing bespoke service to such a beautiful community.



An unrestricted fully immersive walkthrough is available in our E|J Business Lounge by arrangement. Restricted walkthrough access is available on our website through your smartphone or desktop.

**Daniel Thomas**  
[contact@ejpr.co.uk](mailto:contact@ejpr.co.uk)  
0208 0165 333

N  
E  
E  
D  
  
T  
O  
  
K  
N  
O  
W

Sqft 2057.00 sq ft	Type House - Detached	Style 1950's
Bedrooms 4	Receptions 2	Bathrooms 2
Tenure Freehold	Local Authority Epping Forest	Tax Band G

# PLANS

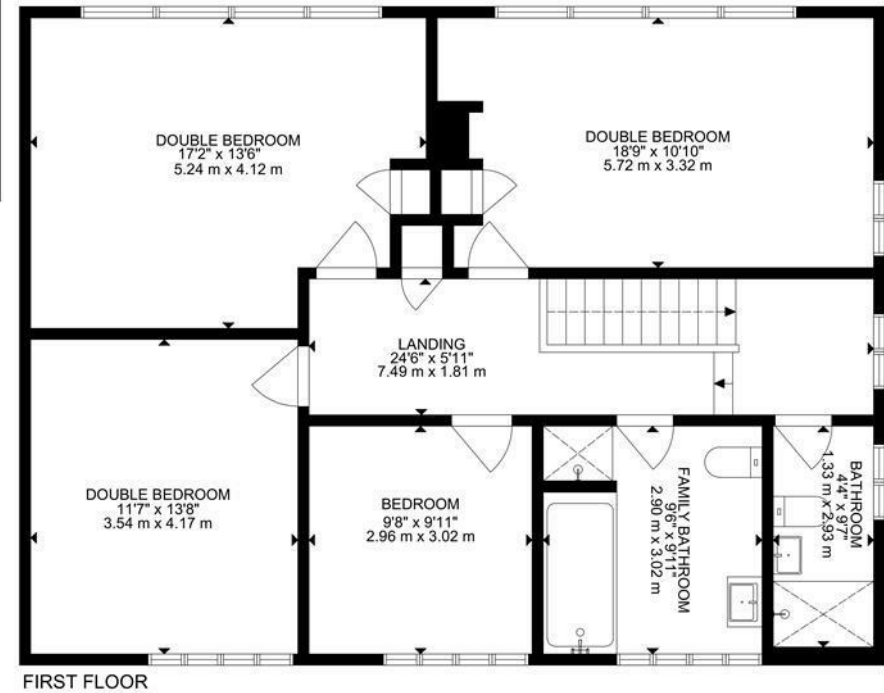
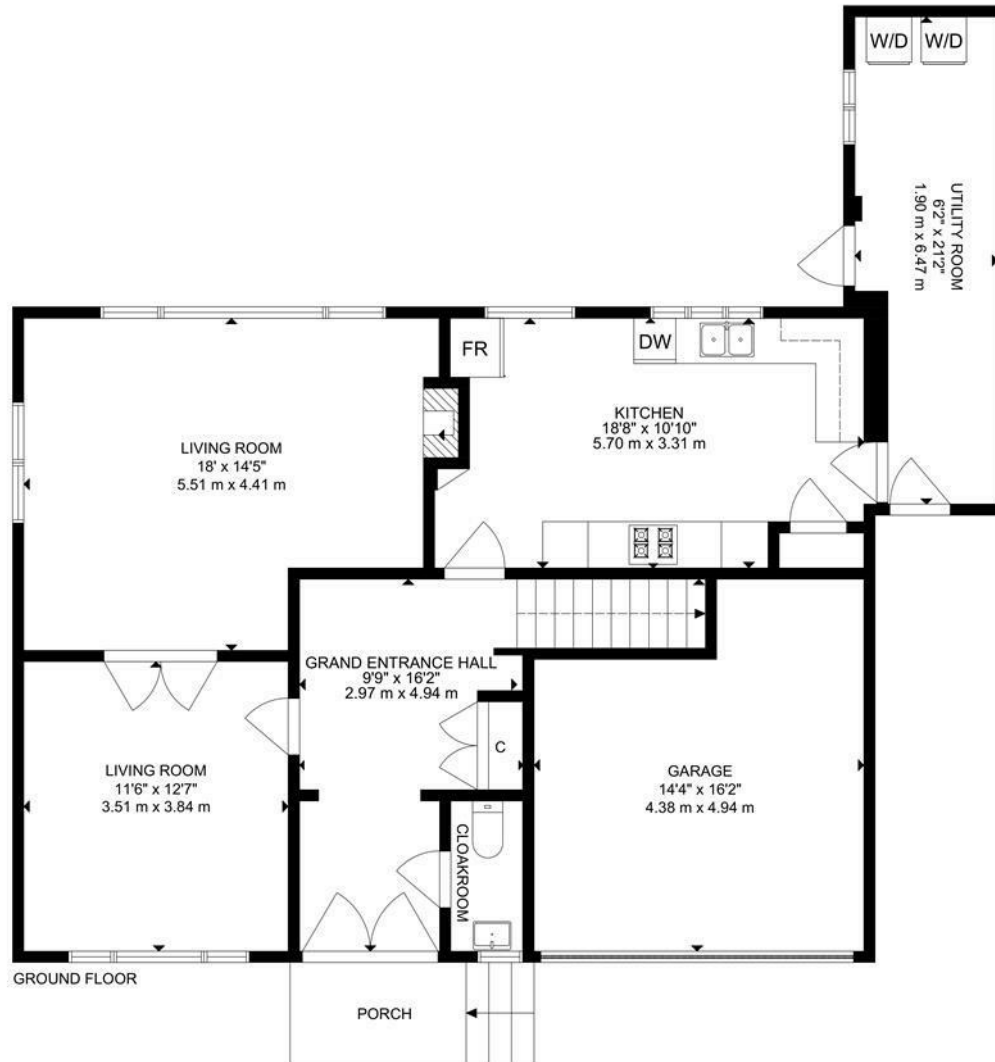

GROSS INTERNAL AREA  
 GROUND FLOOR: 92 m<sup>2</sup>, 990 SQ FT, FIRST FLOOR: 100 m<sup>2</sup>, 1067 SQ FT  
 EXCLUDED AREAS: GARAGE: 30 m<sup>2</sup>, 215 SQ FT  
 TOTAL: 192 m<sup>2</sup>, 2057 SQ FT  
 SIZE AND DIMENSIONS ARE APPROXIMATE, ACTUAL MAY VARY



# MAP & EPC

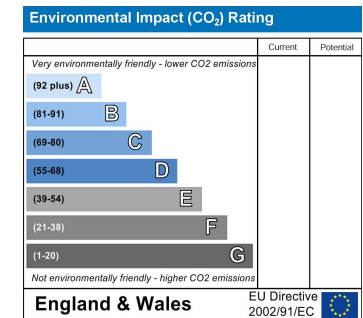
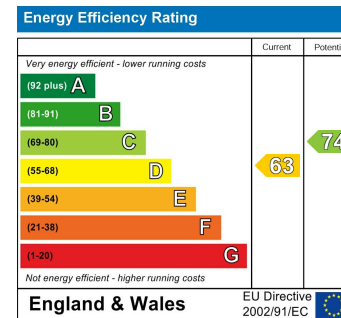
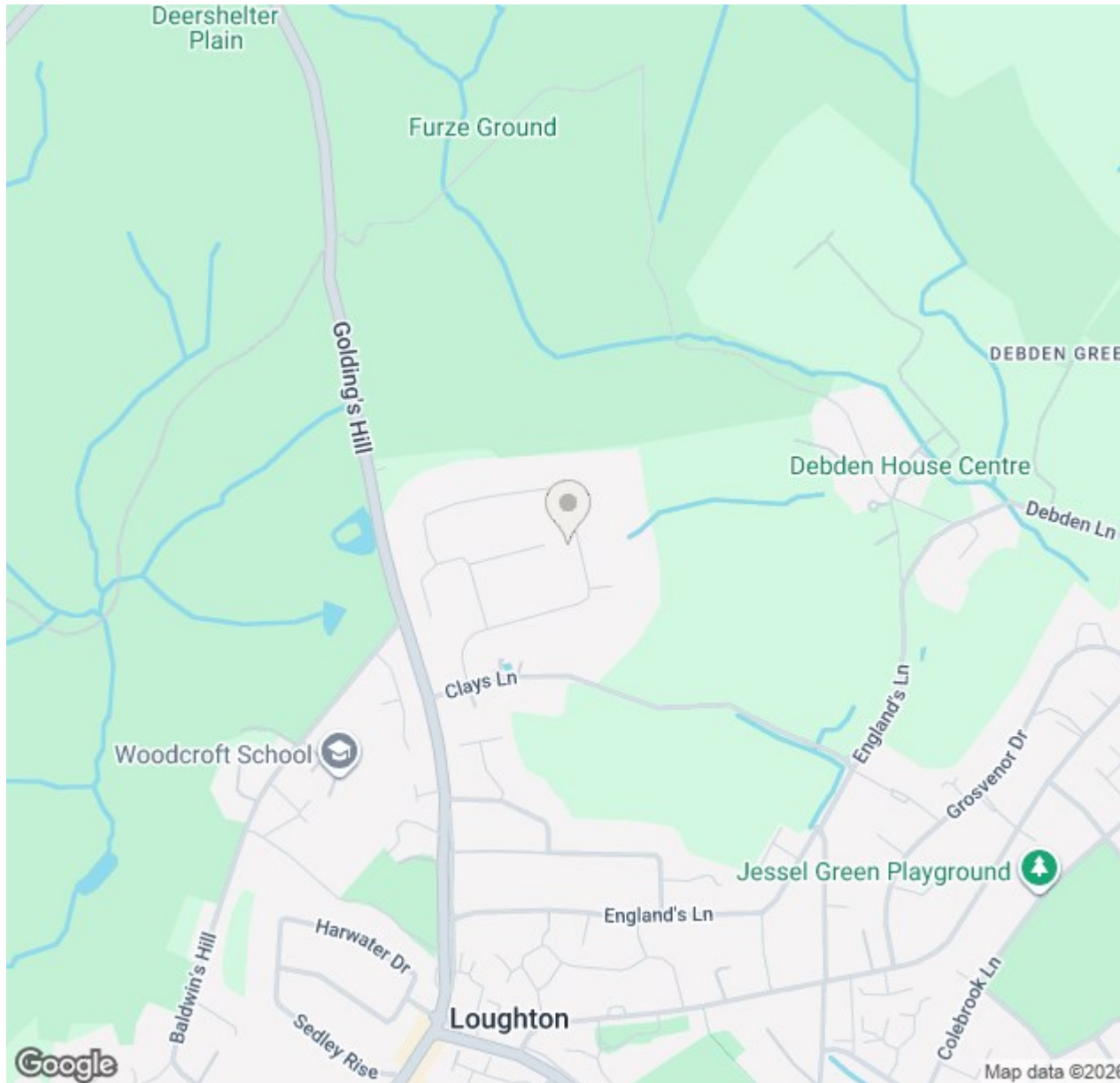

elliott **E | J** james

165 | High Road | Loughton | IG10 4LF

Contact Us : 0208 0165 333 | [contact@ejpr.co.uk](mailto:contact@ejpr.co.uk)

Follow us on social media | Search 'ejpr165'



These particulars have been prepared with approximate measurements in good faith by Elliott James – Prime Residential with the assistance of the vendor. The intention is to provide a fair and accurate guide to the property. These details do not constitute or form any part of an offer or contract. All interested parties must verify for themselves the accuracy of the information provided. The structural condition of the property or the condition of the heating, plumbing or electrical installations or any appliances have not been checked or tested and suitable investigations by interested parties should be conducted prior to purchase.